

MATERIALBETECKNINGAR:
 TEGEL
 STOLPRESNING + MINERALULL
 GIPSSKIVA PÅ REGLAR

ALLMÄNT:
 STÄENDE PÄNEL FURU III-E SORT, KLINGSÄGAD, 1" x 6" YTTRE,
 1/2 x 3" INRE.
 TAKFOT LIGGANDE FJÄLLPÄNEL PÅ VERT. YTOR, 1" x 5" FURU
 III-E SORT, KLINGSÄGAD, UNDERSIDA 1" x 4" KLINGSÄGAD FURU-
 PÄNEL III-E SORT.

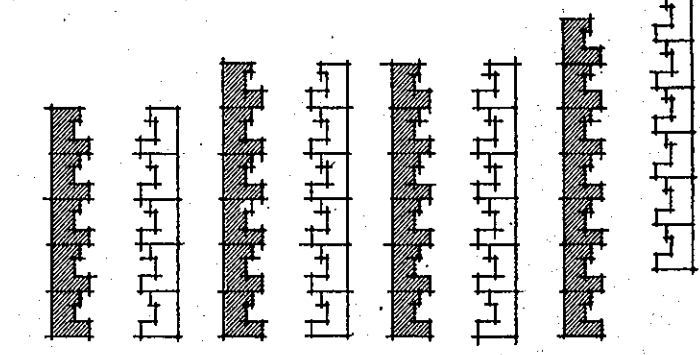
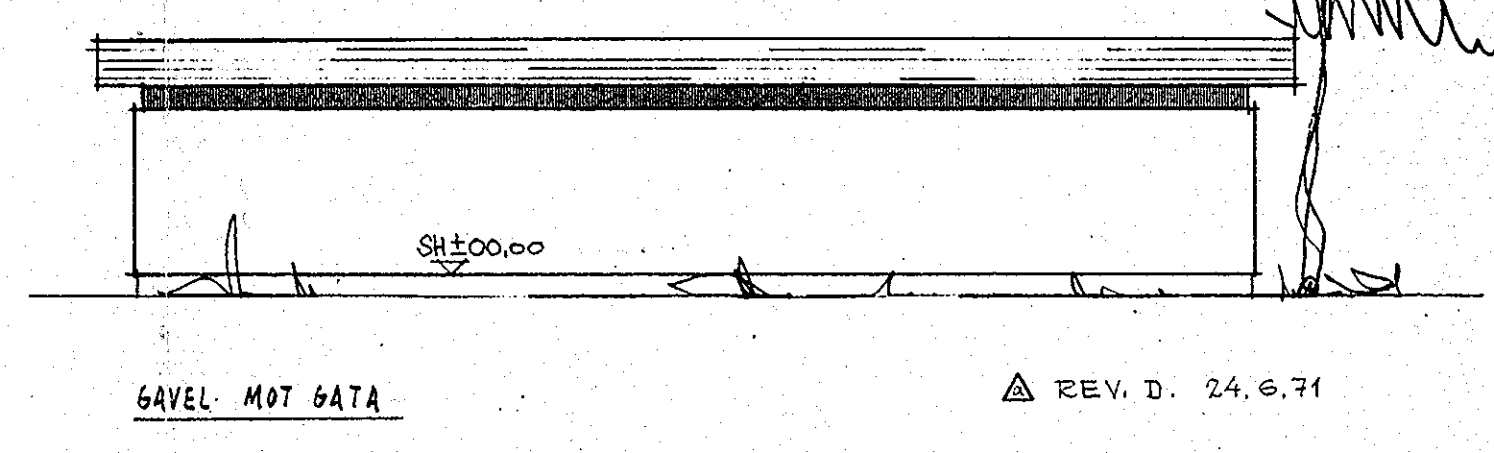
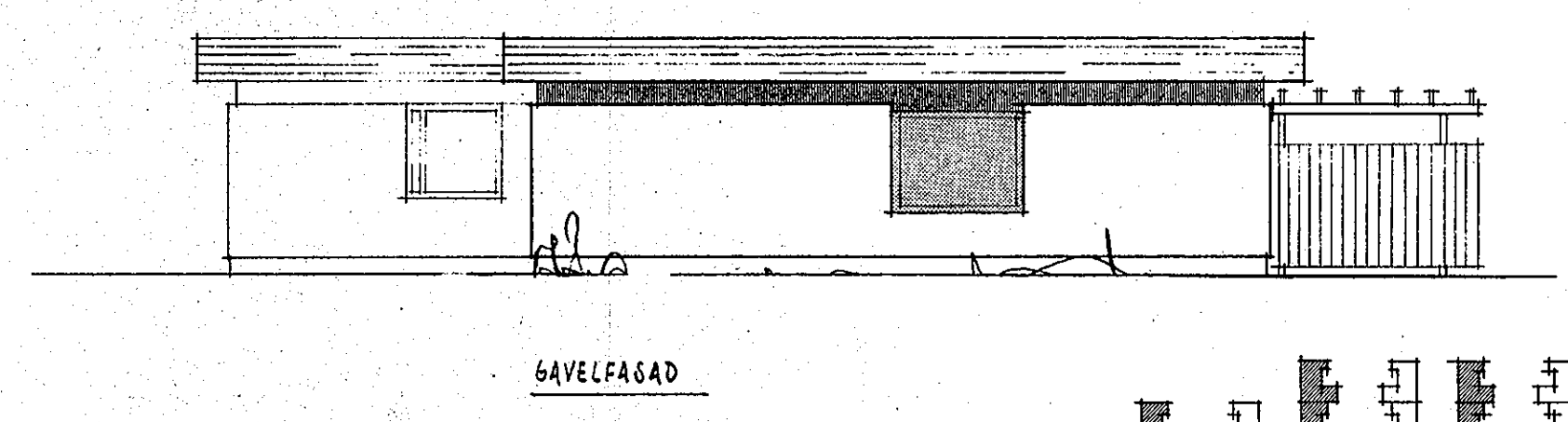
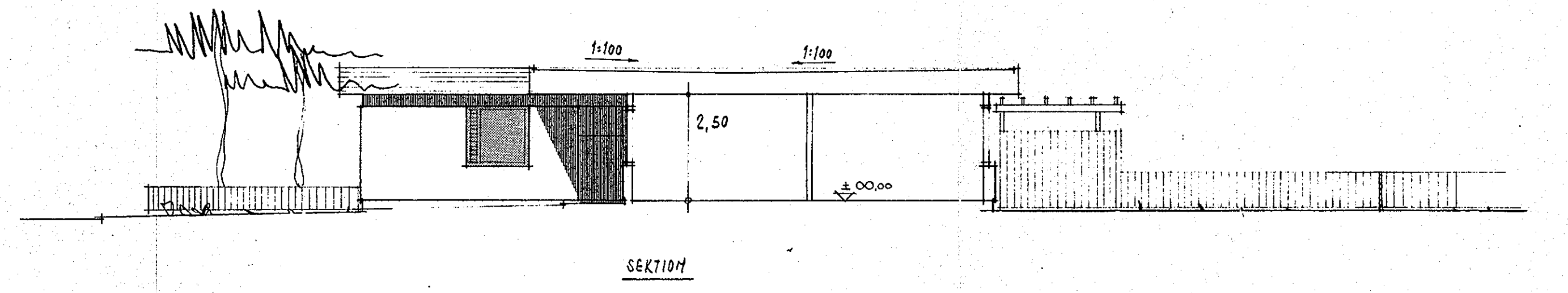
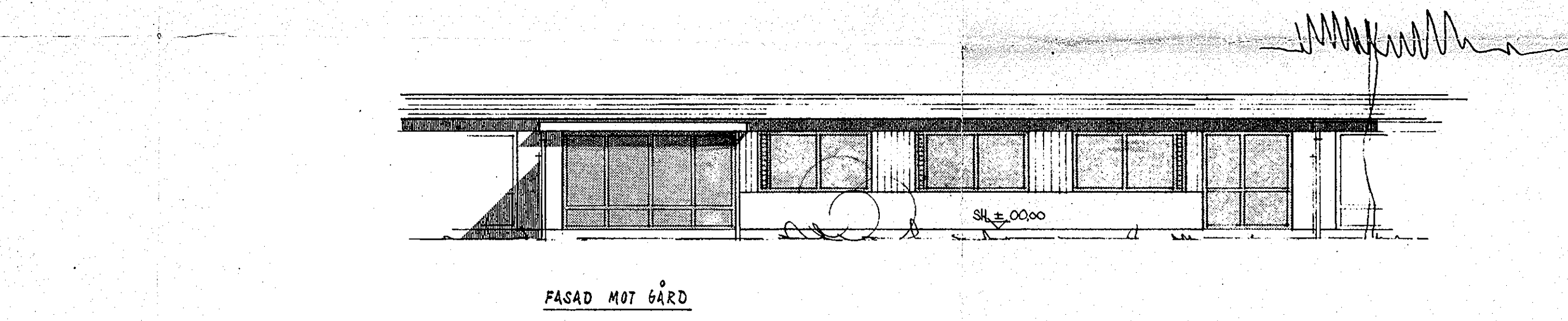
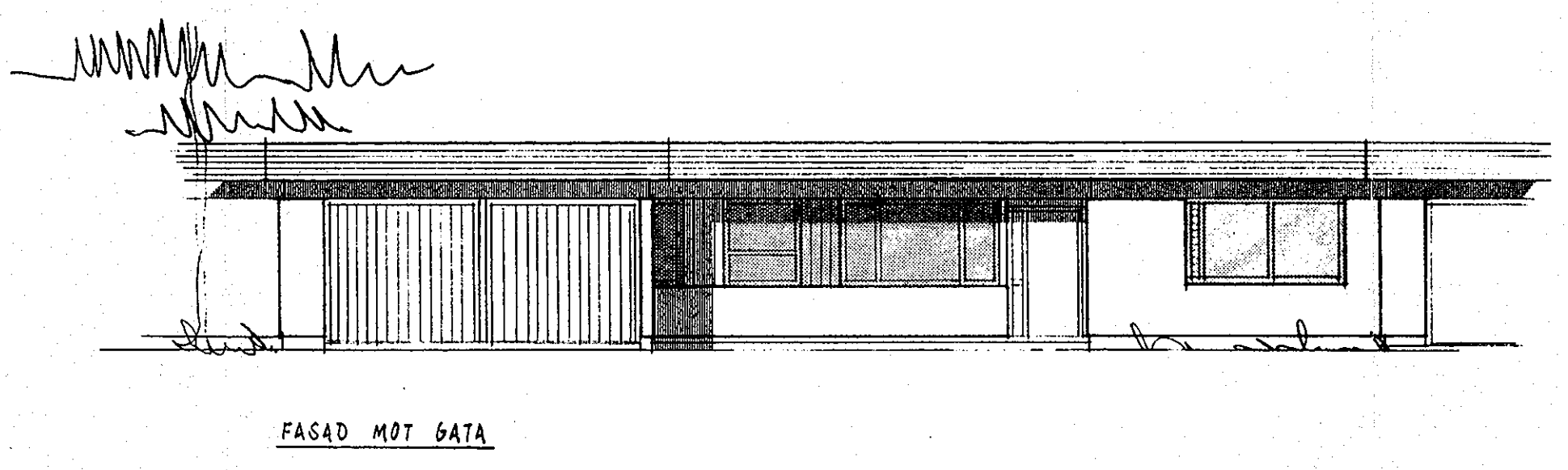
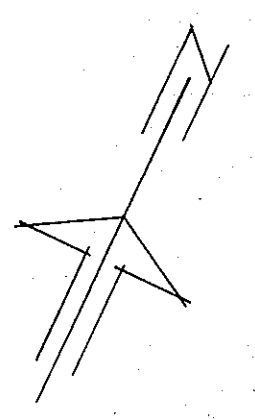
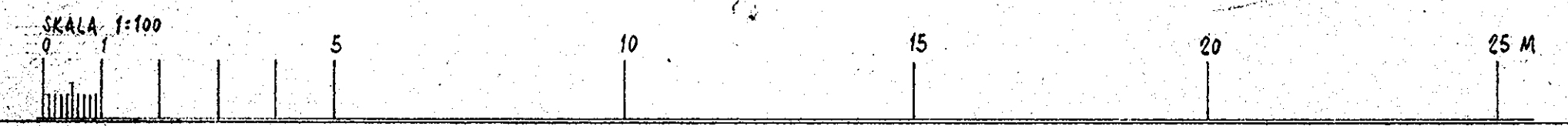

REV. D. 24.6.71

TYP 1 24st

KV. VIKTRASTAREN 2-11 o. 13-49
 VÄSTERÅS, ASEA
 REDJEHUS
 PLAN, SEKTION o. FASADER

HORN & BUNDLING
 KONSULT- & BYGGNADSBYRÅ
 ÅKERGATAN 10
 S-111 33
 MARS 1971
 1:100

